



1. CRANE RAIL BEAMS TO BE SALVAGED FOR RE-USE



EXTENT OF DEMOLISHING

 ARQ CONSULTING ENGINEERS	PREPARED BY:		REGION DESCRIPTION		FOR DMS		DEPARTMENT OF WATER AND SANITATION REPUBLIC OF SOUTH AFRICA  HEAD OFFICE ENGINEERING SERVICES PRIVATE BAG 11 PRETORIA 001 (012) 336-7050	DRAWING NUMBER DATE	DESIGNER DATE	CHECKED DATE	IN CHARGE DATE	APPROVED DATE	PROJECT NAME / JOB NO. (if any)	PROJECT LOCATION / AREA OF THE PROJECT
	00 12/22		ISSUE FOR TENDER		05									

SECTION
07 3
SHEET
NUMBER



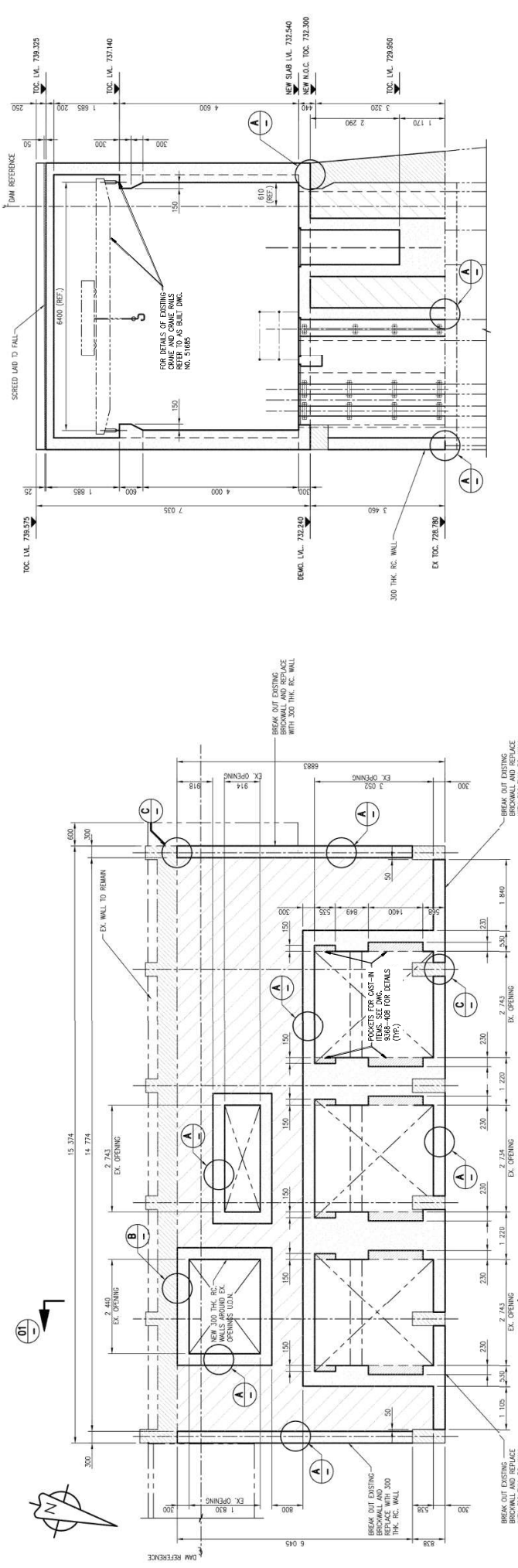

EXISTING FLOOR PLAN - NEW WORK
SCALE 1:50

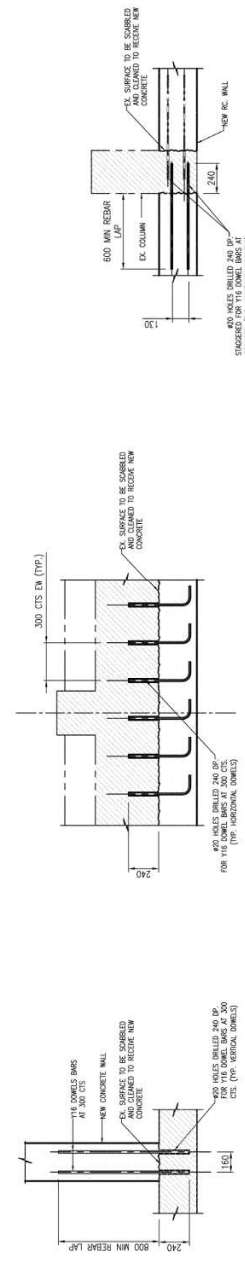

DETAIL C
SCALE 1:20

DETAIL B
SCALE 1:20

DETAIL A
SCALE 1:20

10/10 HOST ROOM - GENERAL SECTION	908-410	X
9/10 HOST ROOM - SCHEDULE OF FINISHES	908-409	X
8/10 HOST ROOM - CASH-IN ITEMS	908-408	X
7/10 HOST ROOM - ELEVATIONS - SH. 4	908-407	X
6/10 HOST ROOM - ELEVATIONS - SH. 4	908-406	X
5/10 HOST ROOM - ROOF PLANS - SH. 3	908-405	X
4/10 HOST ROOM - FLOOR PLANS - SH. 2	908-404	X
3/10 HOST ROOM - DEMOLITION LAYOUT	908-403	X
2/10 HOST ROOM - AS BUILT LAYOUT	908-402	X
1/10 HOST ROOM - AS BUILT LAYOUT	908-401	X
1/1 LIST OF DIMENSIONS	908-015	X
SHEET	OTHER No.	REL. No.

SECTION

SECTION NUMBER

01-01

SHEET NUMBER

3

SCALE 1:50

SCALE 1:20

ARQ

CONSULTING ENGINEERS

PREPARED BY:

REGIONAL ENGINEER

DATE: 12/21

ISSUE FOR TENDER

FOR

DWG

DEPARTMENT OF WATER AND SANITATION

REPUBLIC OF SOUTH AFRICA

HEAD OFFICE

ENGINEERING SERVICES

PRIVATE BAG 3113

PRETORIA 001

SENIOR BUILDING ENGINEER

185 TRAFALGAR STREET

PRETORIA 001

(012) 336-7500

D.M. MASHIMBO

DIRECTOR GENERAL

M. BLAESER

ENGINEER

DATE: 12/21

DATE: 12/21

DATE: 12/21

DATE: 12/21

DATE: 12/21

DATE: 12/21

DATE: 12/21

DATE: 12/21

PROJECT: LETABIA RIVER WATER DEVELOPMENT PROJECT (GleWap)

TZANEEN DAM RAISING

HOST ROOM

NEW WORK - CONCRETE LAYOUT AND DETAILS SHEET 1

INVOICES

TENDER

CONTRACT No.

3 of 10

3 of 10

908-403

REL. No.



NEW FLOOR PLAN
TOC. LVL. 732.540
SCALE 1:50



CAST-IN ITEM SETTING OUT
DETAIL "A"
SCALE 1:20

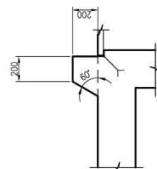

SECTION 02-02
SCALE 1:20

10/10	HOST ROOM – GENERAL SECTION	9368-410	X
9/10	HOST ROOM – SCHEDULE OF FINISHES	9368-409	X
8/10	HOST ROOM – CASH-IN ITEMS	9368-408	X
7/10	HOST ROOM – ELEVATORS – SH. 4	9368-407	X
6/10	HOST ROOM – ELEVATORS – SH. 4	9368-406	X
5/10	HOST ROOM – ROOF PLANS – SH. 3	9368-405	X
3/10	HOST ROOM – FLOOR PLANS – SH. 1	9368-403	X
2/10	HOST ROOM – DEFORMATION LAYOUT	9368-402	X
1/10	HOST ROOM – AS BUILT LAYOUT	9368-401	X
1/1	LIST OF DRAWINGS	9368-015	
	DESCRIPTION	OTHER No.	REG. No.
	SHEET		

[illegible]

GROOT LETABA RIVER WATER DEVELOPMENT PROJECT (GleWap)										LIST OF DRAWINGS	
TZANEEN DAM RAISING											
HOIST ROOM											
NEW WORK – CONCRETE LAYOUT AND DETAILS SHEET 3											
PROJWKS	LMPDPO	DISTRICT	TZANEEN	PROJECTS	—	SHEET	—	REL. No.	—	—	—
LOCALITY No.	—	TOWNSHIP	—	—	—	5 of 10	—	—	—	—	—
CADASTRON FILE	—	—	—	—	—	—	—	—	—	—	—
										X	
										9368-40	
										1971	



SECTION	SECTION NUMBER
	SHEET NUMBER



SCALE 1:50

REFERENCE ID:									
	MAD No.	DATE	REVISION DESCRIPTION	FOR	DWG				
	00	12/72	ISSUE FOR TENDER		OS				
 DEPARTMENT OF WATER AND SANITATION REPUBLIC OF SOUTH AFRICA HEAD OFFICE POSTNET OFFICES PRIVATE BAG X213 PRETORIA 0001 TEL: (012) 336-7500 FAX: (012) 336-7500 E-MAIL: dms@watsa.co.za WWW: www.watsa.co.za					D.M. MATHIBISO DIRECTOR GENERAL				
M BLAZER					HJ WRIGHT				
DESIGNED					DATE: DRAWN: TJAR				
HJ WRIGHT					DATE: APPROVAL / DESIGN CHECKED: DATE:				
FOUNDER:					DATE: Q SHAW				
					DATE: DIRECTOR (P. TONG)				

GROOT LETABA RIVER WATER DEVELOPMENT PROJECT (GleWap)									
LIST OF DRAWINGS									
TZANEEN DAM RAISING									
HOIST ROOM									
NEW WORK – ELEVATIONS – CONCRETE LAYOUT AND DETAILS SHEET 5									
PROJECT:	LIMPPODO	JANING:	TZANEEN	LOCATIONS:	–	–	–	–	ORDER NUMBER: 93568-407
LOADING No.:	–	TURKEY	–	SHEET	FEEL No.	–	–	–	–
LOADING No.:	–	CONTRACT No.	–	7 of 10			X		
CALCULATED BY:									00